

CGESD School Site Guidance for Symptoms and Suspected Illness During the COVID-19 Pandemic

*If a student or staff member becomes sick or displays symptoms during the school day, responsive actions steps should be taken. Students should be sent to the Health Office. Staff may be sent home ill. Families of students will be contacted and symptomatic students should be picked up within one hour of notification. Follow guidance below to determine when a student or staff member is eligible to return to school/work. Guidance is **NOT** intended for, or applicable to, fully vaccinated individuals.*

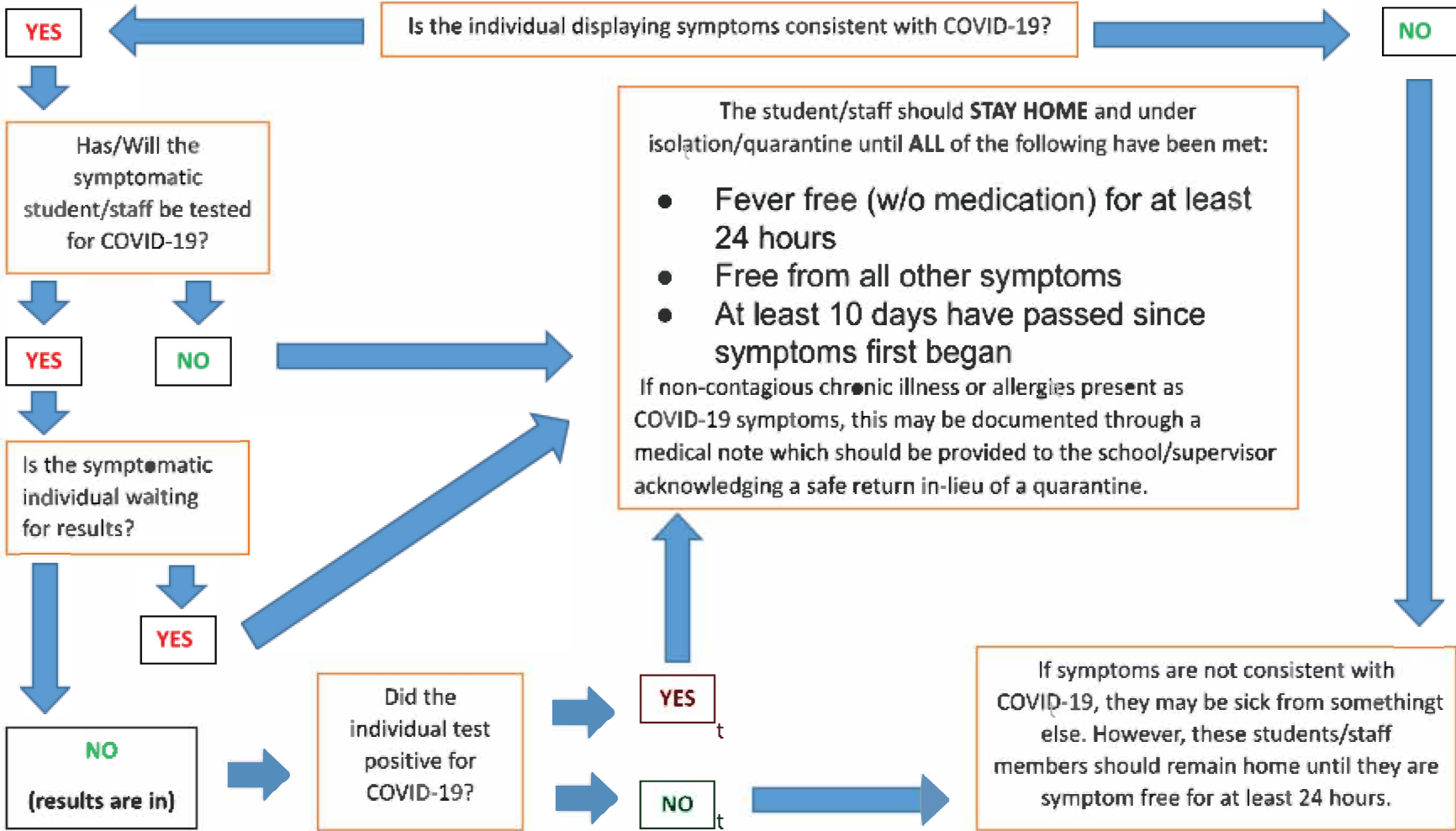

****ALL required quarantines may be ended after 7 days if subjected individual provides evidence of a negative COVID-19 test taken 5 days after exposure or onset of symptoms.****